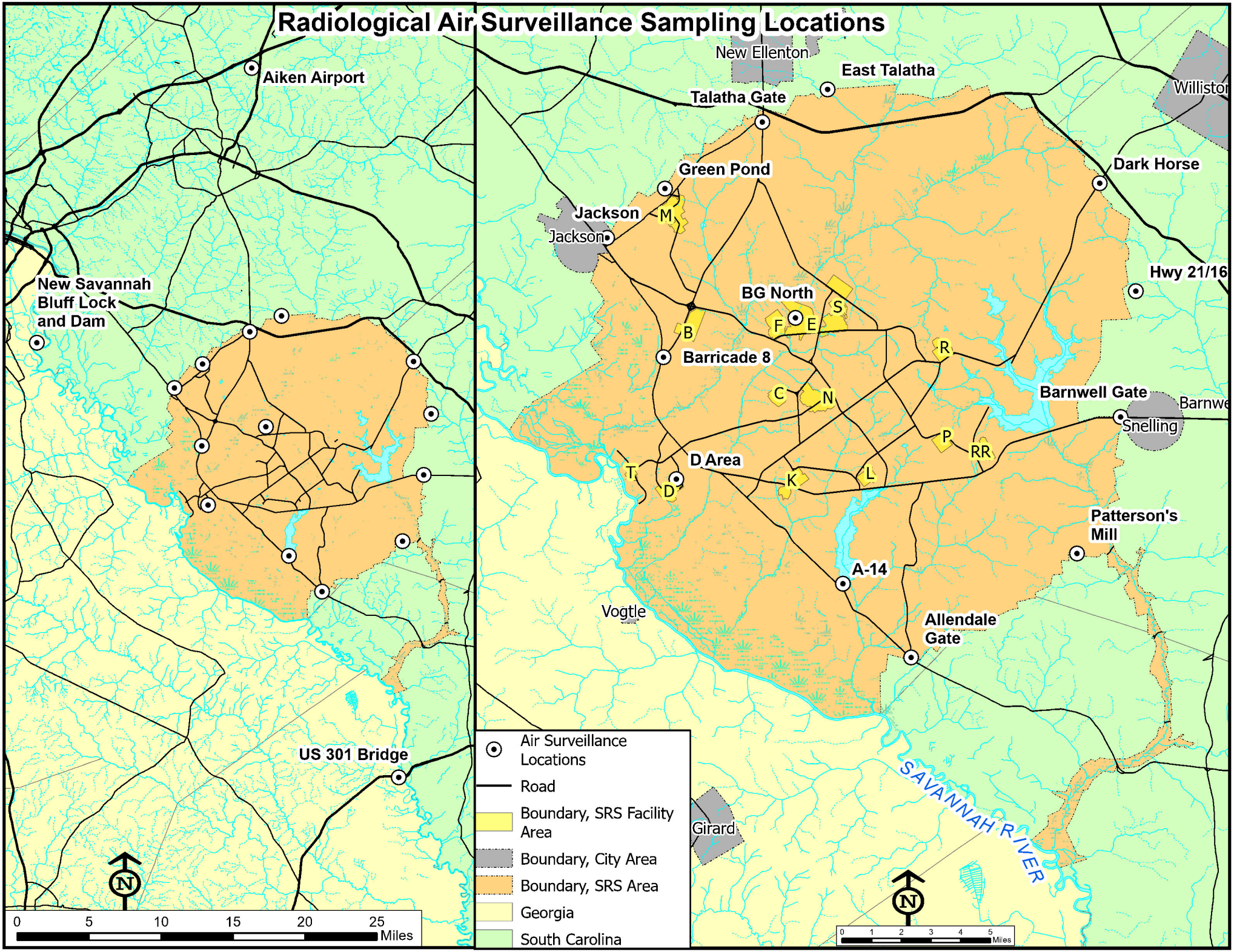Radiological Air Surveillance Sampling Locations