

USDA Forest Service

Trails System at the Savannah River Site

as of October 8, 2014

Foot Trails

Name	Location	Length
Piney Woods Trail System (Remains closed until further notice)	3/700 Area	5.67 miles
Clifford Gainey Trail	B Area	2.40 miles
S. Area Trail (Remains closed until further notice)	Z Area	1.07 miles
USFS-SR Trail System	USFS-SR	1.19 miles

(Remains closed)

Bike Trails

Name	Location	Length
B-Area Bike Trail	B Area	3.00 miles
Barricade 2 Bike Trail	Gate 2	10.36 miles

POC: J. Dan Strawbridge
USFS-SR
803-725-4479
760-G, Rm. 4
james.strawbridge@srs.gov

Piney Woods Trail System

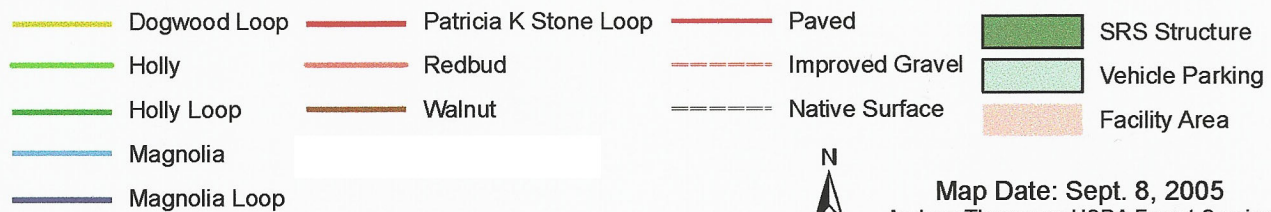

Map Date: Sept. 8, 2005
Andrew Thompson USDA Forest Service

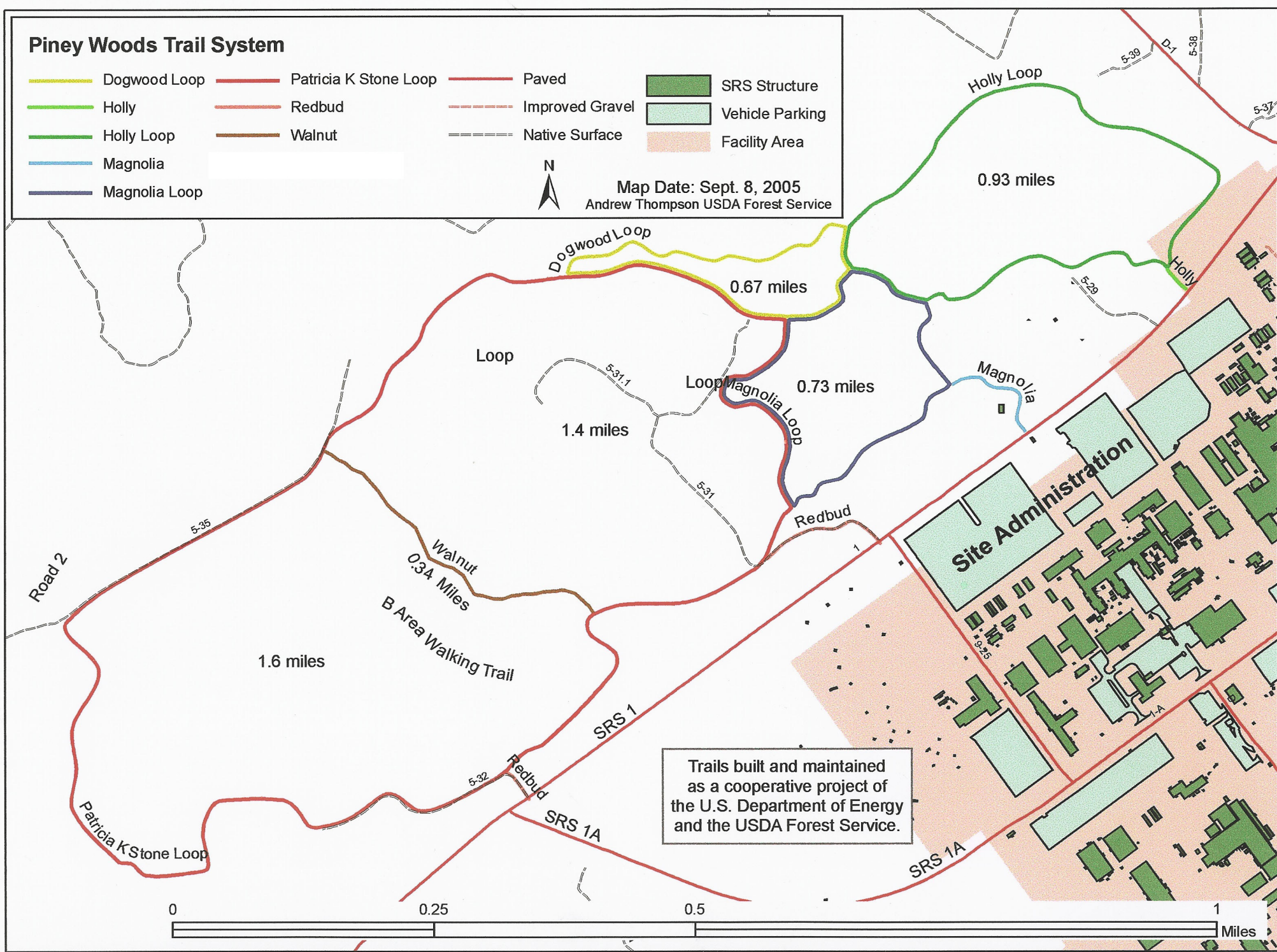

Trails built and maintained
as a cooperative project of
the U.S. Department of Energy
and the USDA Forest Service.

Clifford Gainey Trail

- Perennial Stream
- Intermittent Stream
- Paved
- Improved Gravel
- Native Surface
- Walking Trail
- SRS Structure
- Vehicle Parking
- Facility Area



Map Date:
Sept. 8, 2005
Andrew Thompson
USDA Forest Service

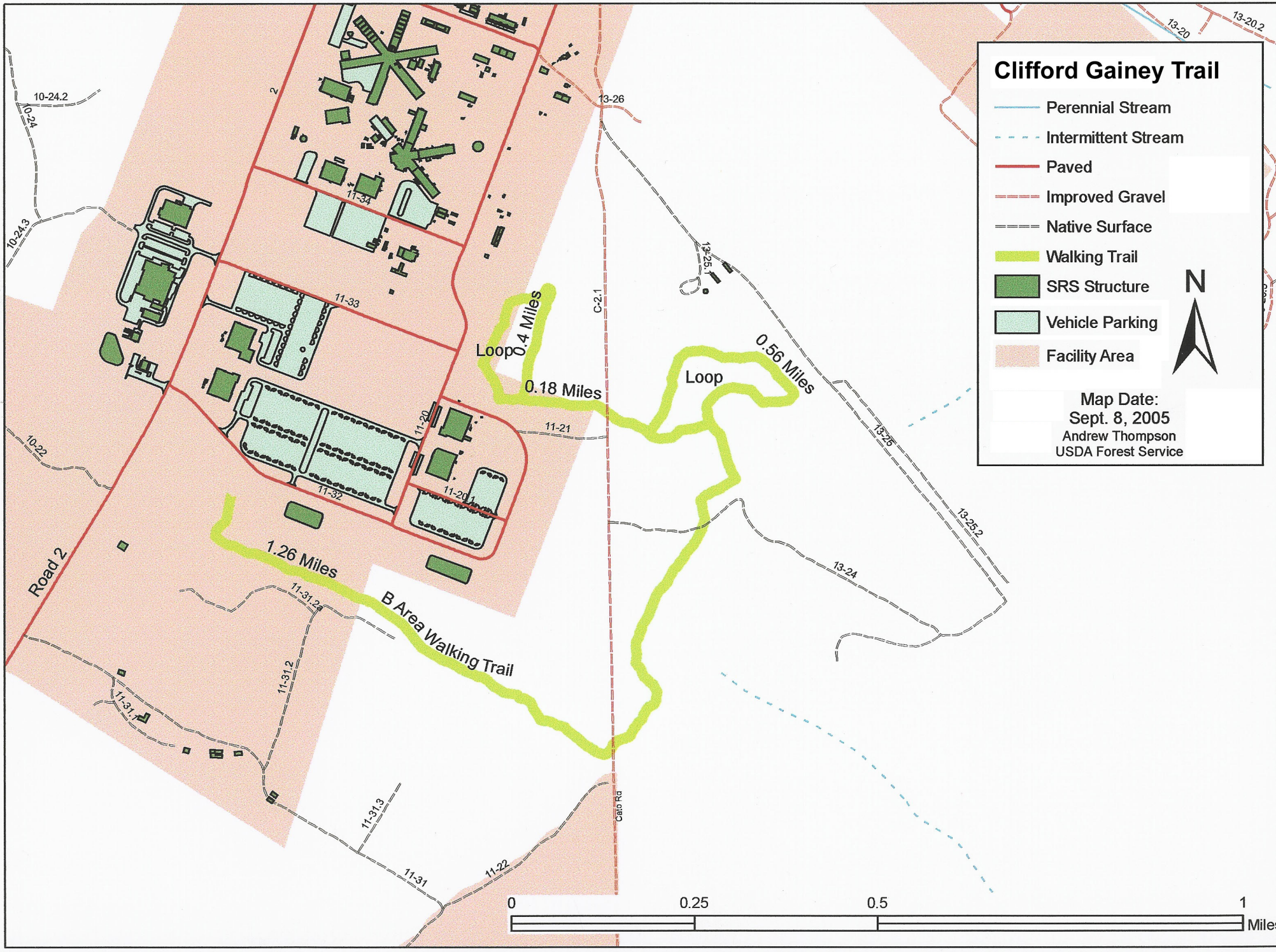

S Area Trail

- Perennial Stream
- Intermittent Stream
- Paved
- Improved Gravel
- Native Surface
- Walking Trail
- SRS Structure
- Vehicle Parking
- Facility Area



Map Date:
Sept. 8, 2005
Andrew Thompson
USDA Forest Service

Z Area

51-32

S Area Loop

1.07 miles

S Area Loop

S Area

SRS F

0

0.1

0.2

0.4

Miles

USFS - SR Trail System

- Perennial Stream
- Intermittent Stream
- Primary 4-Lane
- Paved
- Improved Gravel
- Native Surface
- Walking Trail
- SRS Structure
- Vehicle Parking
- Facility Area



Map Date:
Sept. 8, 2005
Andrew Thompson
USDA Forest Service

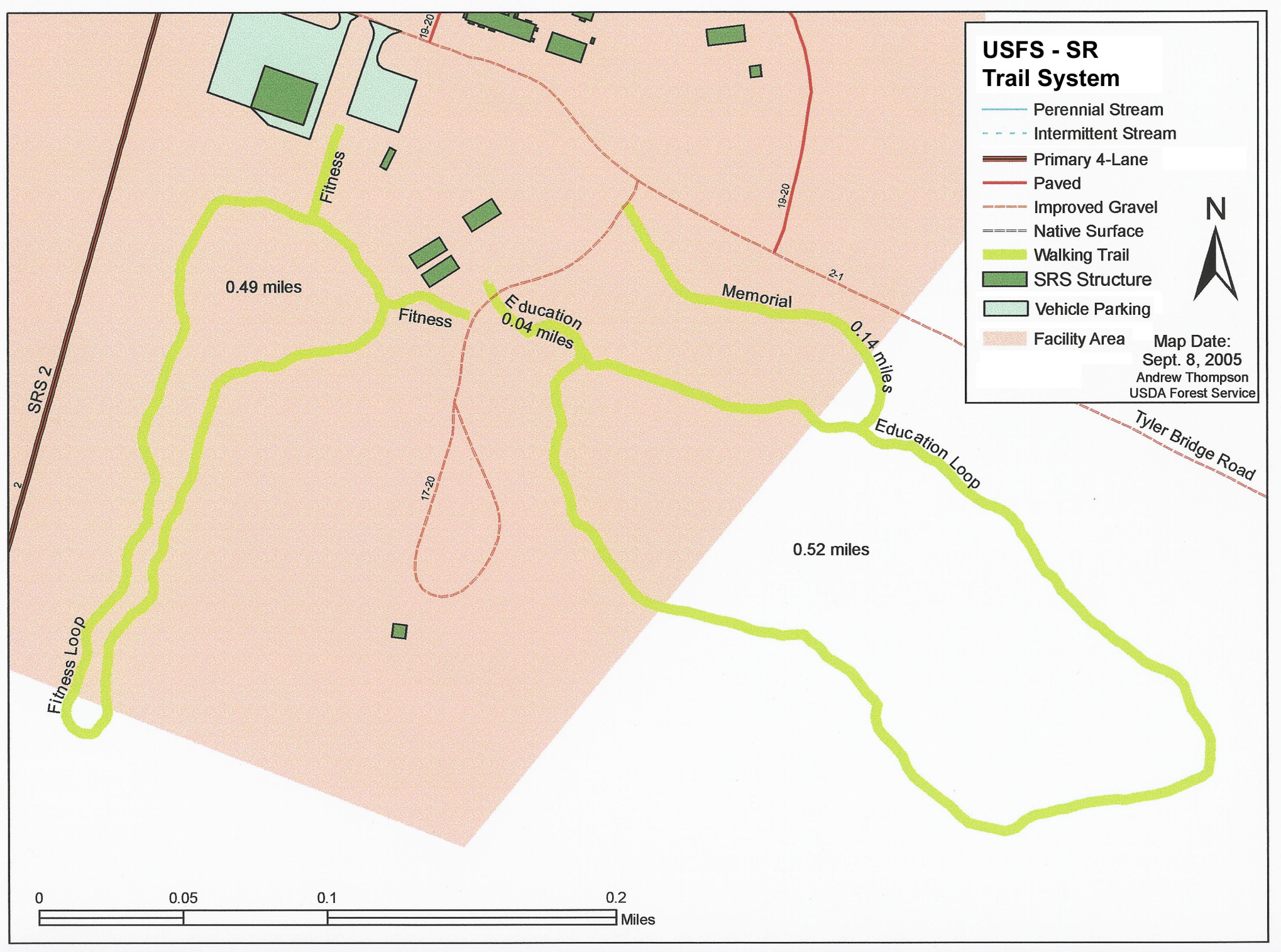

B Area Bike Trail

- Perennial Stream
- Intermittent Stream
- Paved
- Improved Gravel
- Native Surface
- SRS Bike Trail
- SRS Structure
- Vehicle Parking
- Facility Area



Map Date:
Sept. 8, 2005
Andrew Thompson
USDA Forest Service

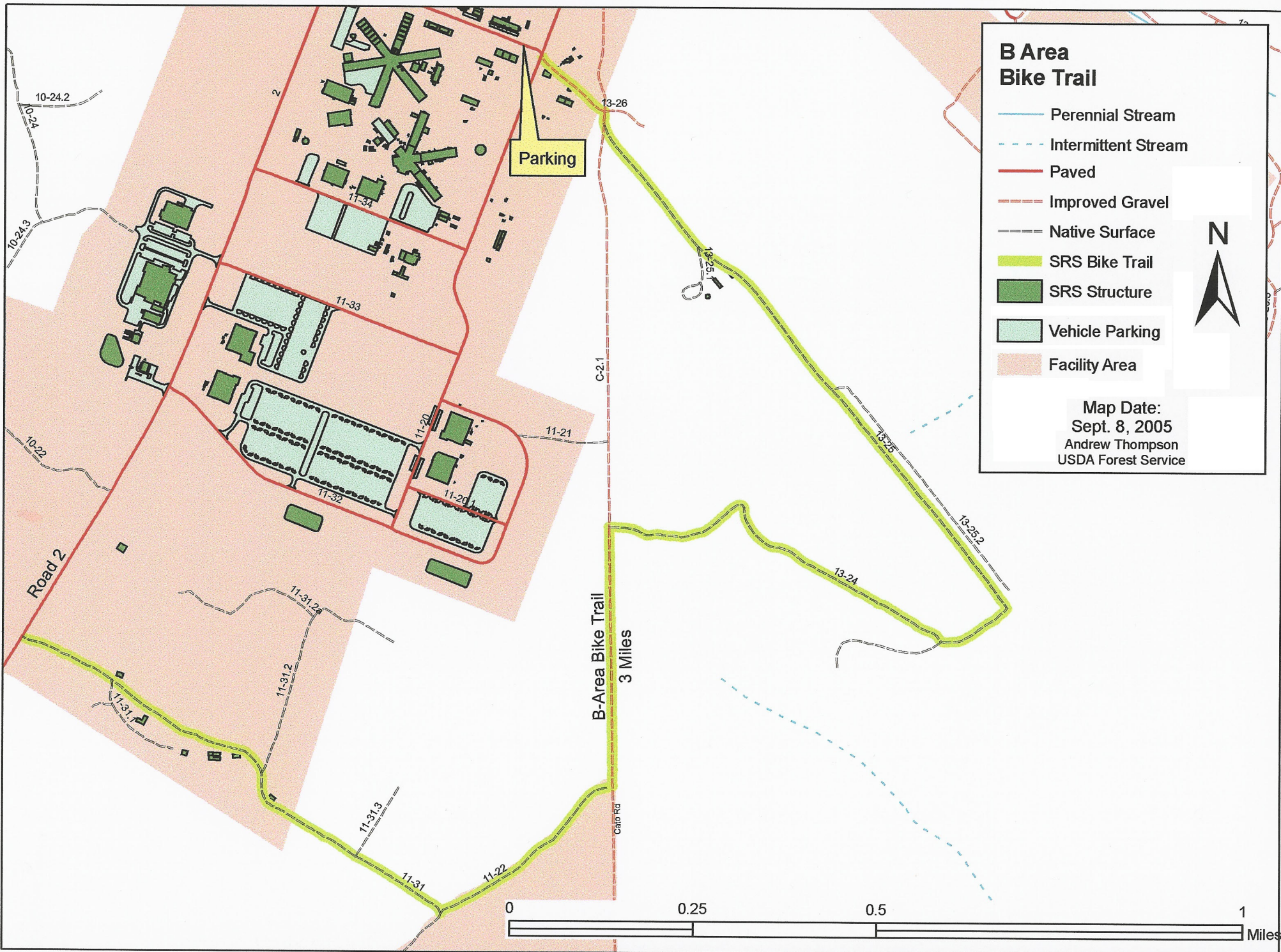

Barricade 2 Bike Trail

- Perennial Stream
- Intermittent Stream
- Primary 4-Lane
- Paved
- Improved Gravel
- Native Surface
- SRS Bike Trail
- SRS Structure
- Vehicle Parking
- Facility Area



Map Date:
Sept. 8, 2005
Andrew Thompson
USDA Forest Service

